

# CITIZENSHIP DAY

## WHAT TO EXPECT

After arriving, you will make your way through 6 stations:

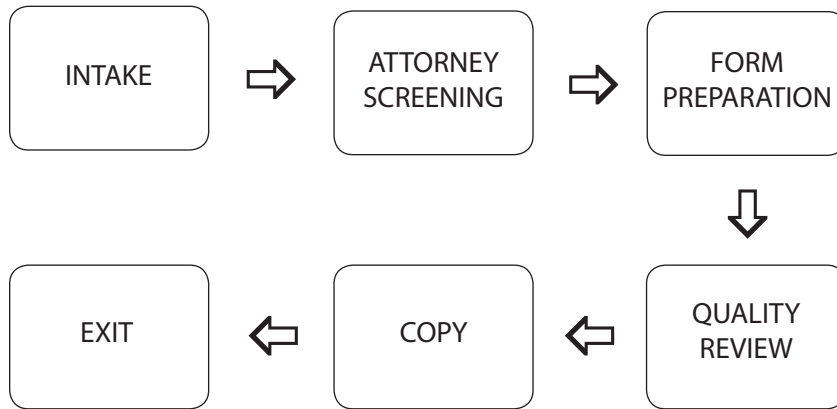

## Be prepared for long wait times

WASHINGTON NEW AMERICANS, a program of OneAmerica, promotes successful immigrant integration by connecting Legal Permanent Residents (LPRs) to the information and services they need to successfully pursue citizenship and become active members of our community.

ONEAMERICA is committed to the vision of a unified nation with justice for all and works to advance the fundamental principles of democracy, justice, and human rights at the local, state and national levels.

The AMERICAN IMMIGRATION LAWYERS ASSOCIATION is the national association of immigration lawyers established to promote justice, advocate for fair and reasonable immigration law and policy, and advance the quality of immigration and nationality law and practice.

The CITY OF SEATTLE OFFICE OF IMMIGRANT AND REFUGEE AFFAIRS works to improve the lives of Seattle's immigrant and refugee families by engaging them in decisions about the City of Seattle's future, and improving the City's programs and services to meet the needs of all constituents.

## OUR PARTNERS

American Immigration Lawyers Association, WA Chapter  
Asian Counseling and Referral Service  
Chinese Information and Service Center  
City of Seattle  
Columbia Basin College  
Davis Wright Tremaine  
El Mundo News  
Garvey Schubert Barer  
Grupo CAFE  
Kitsap Immigrant Assistance Center  
La Casa Hogar  
Lutheran Community Services Northwest

Movimiento Estudiantil Chican@ Aztlán (MEChA)  
National Partnership for New Americans  
New Americans Campaign  
Northwest Immigrant Asset-Building Initiative  
Northwest Immigrant Rights Project  
OneAmerica  
Renton Technical College  
Soreff Law  
Tacoma Community House  
Washington Defenders Association  
Washington State Labor Council  
Wenatchee Valley College  
Yakima Valley Community College

# BECOME A CITIZEN

## Do You Need Help Applying for Citizenship?

Volunteer immigration attorneys, paralegals and interpreters offer FREE assistance with citizenship applications.

**DATE:** Saturday, September 23rd, 2017

**TIME:** Doors open at 10AM (arrive early, all-day event)

**COST:** Free

### LOCATIONS

#### PASCO

Columbia Basin College  
Center for Career & Technical Education  
Corner of W. Argent Rd & Saraceno Way  
Pasco, WA 99301

#### RENTON

Renton Technical College  
Building C  
3000 NE 4th St.  
Renton, WA 98056

WENATCHEE  
Wenatchee Valley College  
Wenatchi Hall  
1300 5th St.  
Wenatchee, WA 98801

## Call or text the hotline!

For more information about the event:

 **CALL or TEXT:** (206) 926-3924

 [www.wanewamericans.org](http://www.wanewamericans.org)

BROUGHT TO YOU BY

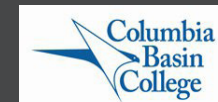

**TO BE ELIGIBLE TO APPLY, YOU NEED TO:**

- Be at least 18 years old by the date you file
- Have been a lawful permanent resident for at least the last five years (or three years, if married to a U.S. citizen).
- Have been present in the U.S. for 2.5 of the past five years (or 1.5 of the past three, if married to a U.S. citizen), and have not been outside the U.S. for one year or more within the last five years (or three years, if married to a U.S. citizen)

**What to Bring to Citizenship Day****EVERYONE**

- Your Permanent Resident Card (Green Card)
- List of home addresses for the past five years and the dates during which you lived at these addresses
- List of employer names and addresses for the past five years, including the dates you worked with these employers
- Dates you have been outside of the U.S. since becoming a permanent resident and the countries you traveled to during these trips. Bring your passport, itineraries, and, if available, tickets to track all trips made outside the USA.
- Your children's complete names, dates of birth, and their A#s (alien registration numbers) if they have one
- Your most recent tax return and W-2 forms
- All documents you have about your immigration record
- \$725 filing fee (exceptions possible) – check, cashier's check, or money order made out to "U.S. Department of Homeland Security" (optional)
- Interpreters available but waiting times may be shorter if you bring own interpreter

**OTHER DOCUMENTS**

- If you receive public benefits (i.e. SNAP (food stamps), SSI, TANF, Medicaid) bring your most current award letter. (Your card is not sufficient.)
- If you think you have been arrested, detained, or if you have had to appear before a court for any reason whether in the last five years or earlier:
  - Bring ALL certified court and police documents (examples: police report, court appearance and disposition)
- If the name on your green card is different than your current legal name:
  - Bring the documents that legally changed your name (marriage certificate, divorce decree, or court document).
- If you are applying for US citizenship based upon a marriage to a US citizen, bring:
  - Information about your spouse and his or her previous marriages and divorces
  - Documents showing that you and your spouse are living together (examples: tax returns, bank statements, leases, mortgages, birth certificates of your children).

- If you have been married more than one time:
  - Bring marriage certificate and divorce (or death) decree, or specific dates of all marriages and divorces.
  - Bring proof of your payment of any court ordered support.
- If you have been outside the US for more than 6 months in any year since becoming a Permanent Resident:
  - Bring details about the dates you left and came back to the US, and proof that you maintained a job or home in the U.S.

- If you have a spouse or children who do not live with you bring:
  - Any court order requiring you to pay financial support;
  - Evidence of your financial support (examples: cancelled checks, money order receipts, evidence of wage garnishments, or letter from the parent or guardian who cares for your children).
- If your federal, state, or local taxes are overdue (or you have failed to pay them):
  - Bring copies of any documents, letters, or papers you sent to or received from the government about the problem.
- If you registered for the U.S. Selective Service:
  - Bring the date you registered and your selective service number, if known.



text  
**(206) 926-3924**  
for more info

**Call the hotline!**

For more information about the event:

📞 CALL or TEXT: (206) 926-3924  
🌐 [www.wanewamericans.org](http://www.wanewamericans.org)

